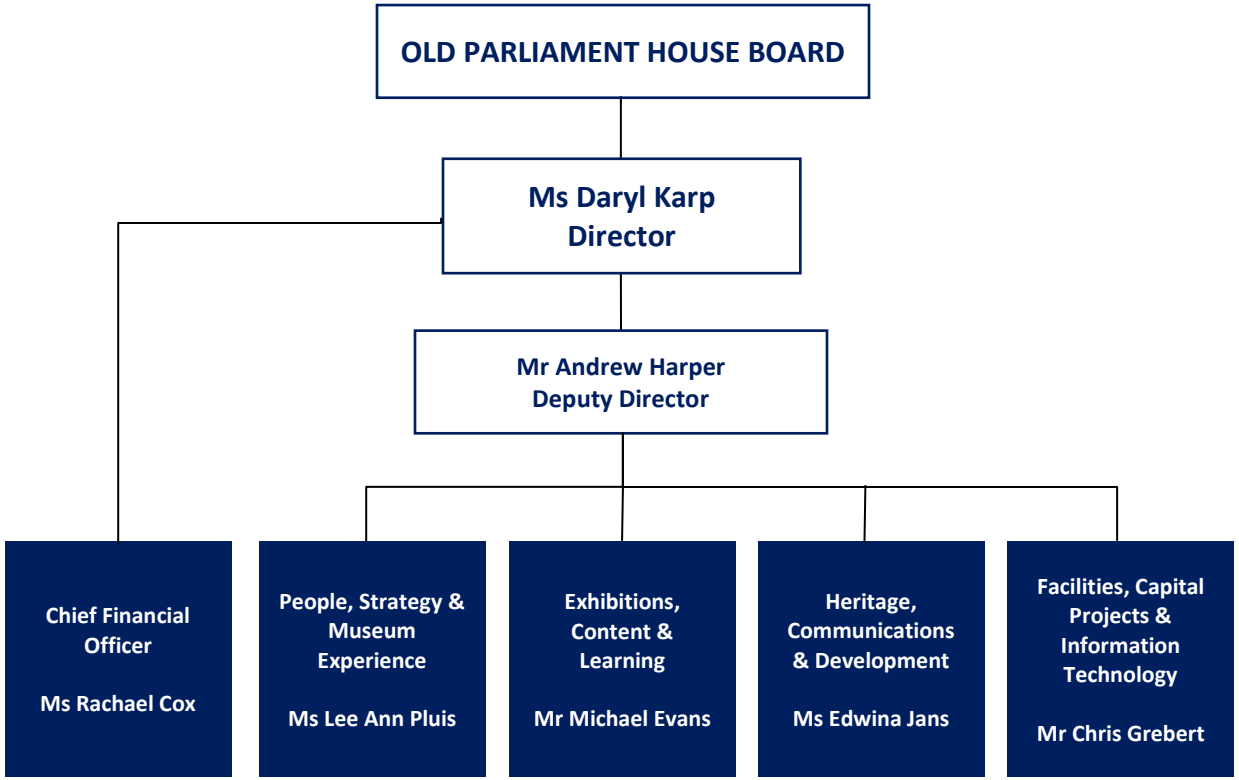Museum of Australian Democracy Old Parliament House